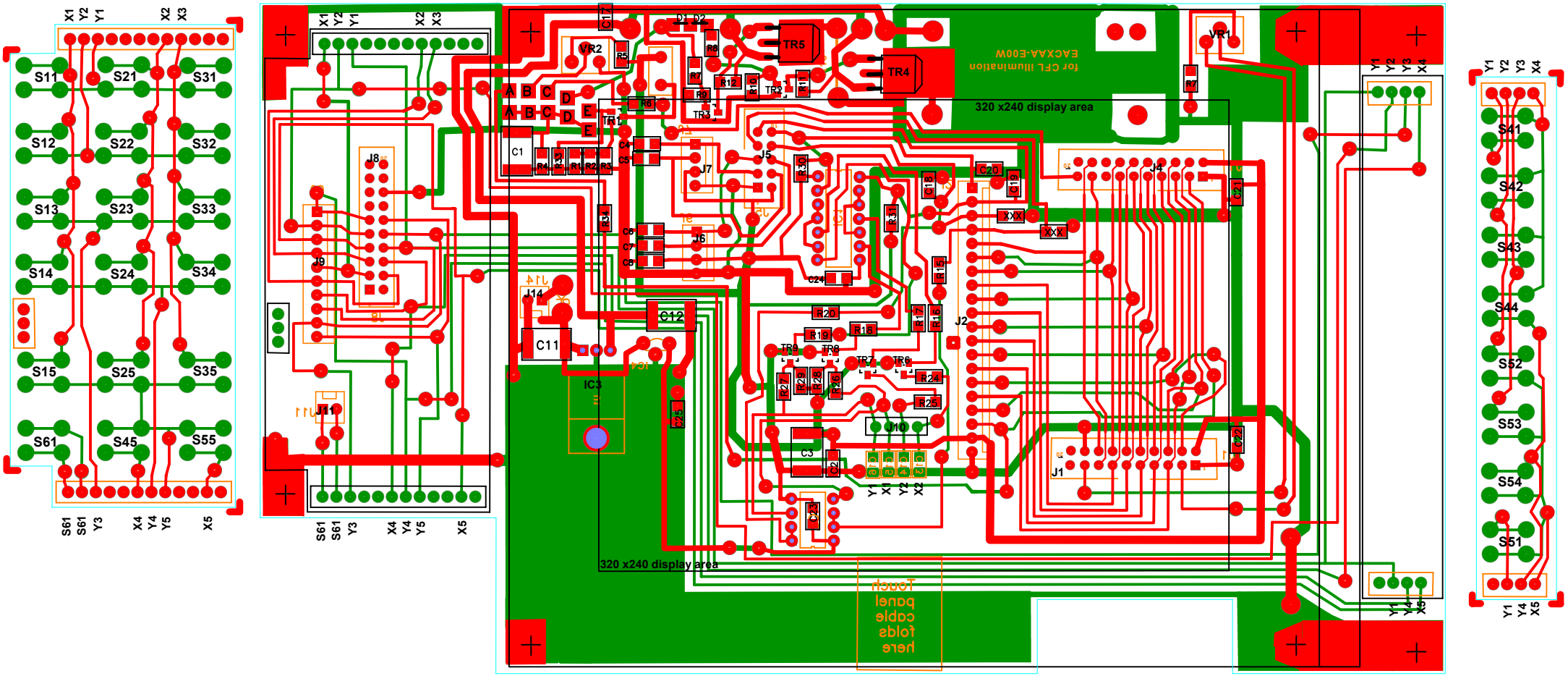
320 x240 display area
for CFL illumination
EACXAA-E00W
Touch panel cable folds here
TR5
TR4
VR1
VR2
IC3
C11
C12
J1
J2
J4
J5
J6
J7
J8
J9
J10
J11
J14
S11
S12
S13
S14
S15
S21
S22
S23
S24
S25
S31
S32
S33
S34
S35
S41
S42
S43
S44
S45
S51
S52
S53
S54
S55
S61